PLAYBOY SPECIAL EDITIONS

WHO'S THIS SEXY COED?

Sexy College Girls

HOT & WILD COEDS ON Spring Break

PLUS

MARDI GRAS MADNESS!

$6.99
Canada $7.99
U.K. £4.50
FR Euro 6,70
GER Euro 12,80
38590 082
DISPLAY UNTIL SEPTEMBER 9, 2002

08>
0 70989 38590 0

WWW.PLAYBOYSE.COM

PLAYBOY'S

Sexy College Girls

For more **sexy** spring breakers and girls getting **wild** at Mardi Gras go to **cyber.playboy.com**

PLAYBOY
SPECIAL EDITIONS

But who was this maiden so fair?

There it was, the perfect image, a photo of a girl that captured the spirit, soul and energy of spring break—a young, sexy hottie, tanned and toned and oh so happy on the beach at South Padre Island. She was made for our cover, with her Playboy bikini and beads and a smile so electric it outglimmered Cindy Crawford's. But who was this maiden so fair? Who was this Cinderella who disappeared into the crowd and vanished from our keen-eyed photographer? "I snapped this one photo, then turned to reload my camera and when I looked up, ready to shoot again—*poof*—she was gone," recalled Dallas-based Contributing Photographer Ric Moore. But with a photo so captivating and a smile so beguiling, this siren of the beach had to be found. Using the power of the Internet, we posted her photo on playboy.com with an APB for SE's most-wanted mystery woman. Traffic to the site and publicity from radio and TV brought dozens of messages from would-be bounty hunters promising her delivery very much alive. But it was only after culling through the wannabes and imposters that we found the real cover girl—a senior at Texas A&M who was finishing her finals and heading home to mom for the Memorial Day weekend when we caught up with her. "I'm in shock. This is so awesome," she said. "I'm flattered that you liked this photo so much that you would actually put me on your Website and track me down. My sister called and told me to look at the site, and when I saw my photo made up as a cover, it truly blew my mind. This is the most exciting thing that has ever happened to me." Oh, yes, our now-famous cover girl's name is Jo Kerry, and if you think she should shed that bikini for the October *College Girls* issue, go to our Website and give her the thumbs-up. Now that we've found her, let's not let her go.

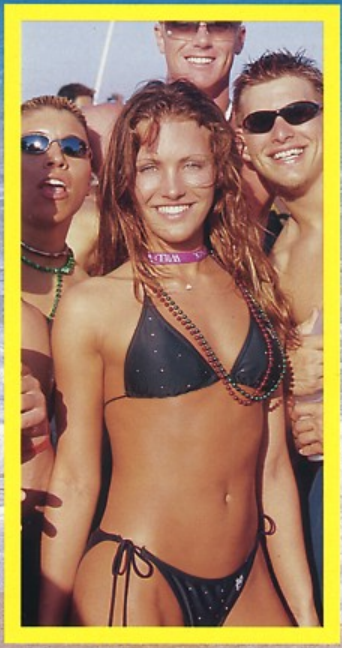

Executive Editor

If you thought March Madness was about hoops, then you missed the spectacle of spring break. Luckily, our dedicated lensmen were there to capture the fun—and we saved the best parts for you.

Mix beer, the beach and hot college coeds and what do you get? Sexy college girls gone wild!
CHRISTINE YOUNGER

COLLEEN LONG

Roaster

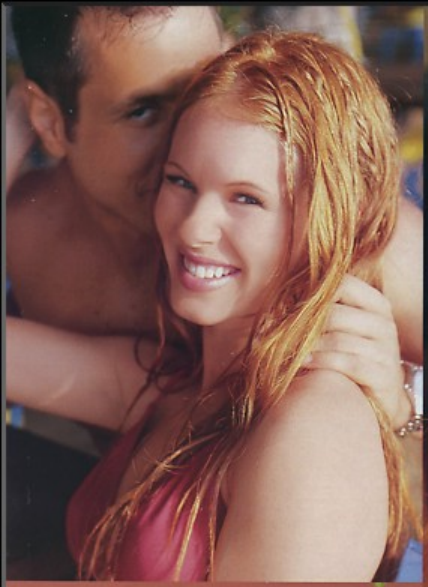

WHO'S
PARTY

2001 Book of Lingerie Model of the Year and part-time college student Heather Christensen

HEATHER PHELPS &
HEATHER CHRISTENSEN

HEATHER PHELPS

Supersexy college girls Arlene Lopez (left) and Katherine Hadorn (right) take a break from hitting the books to soak up the Miami nightlife.

crobar
crobar

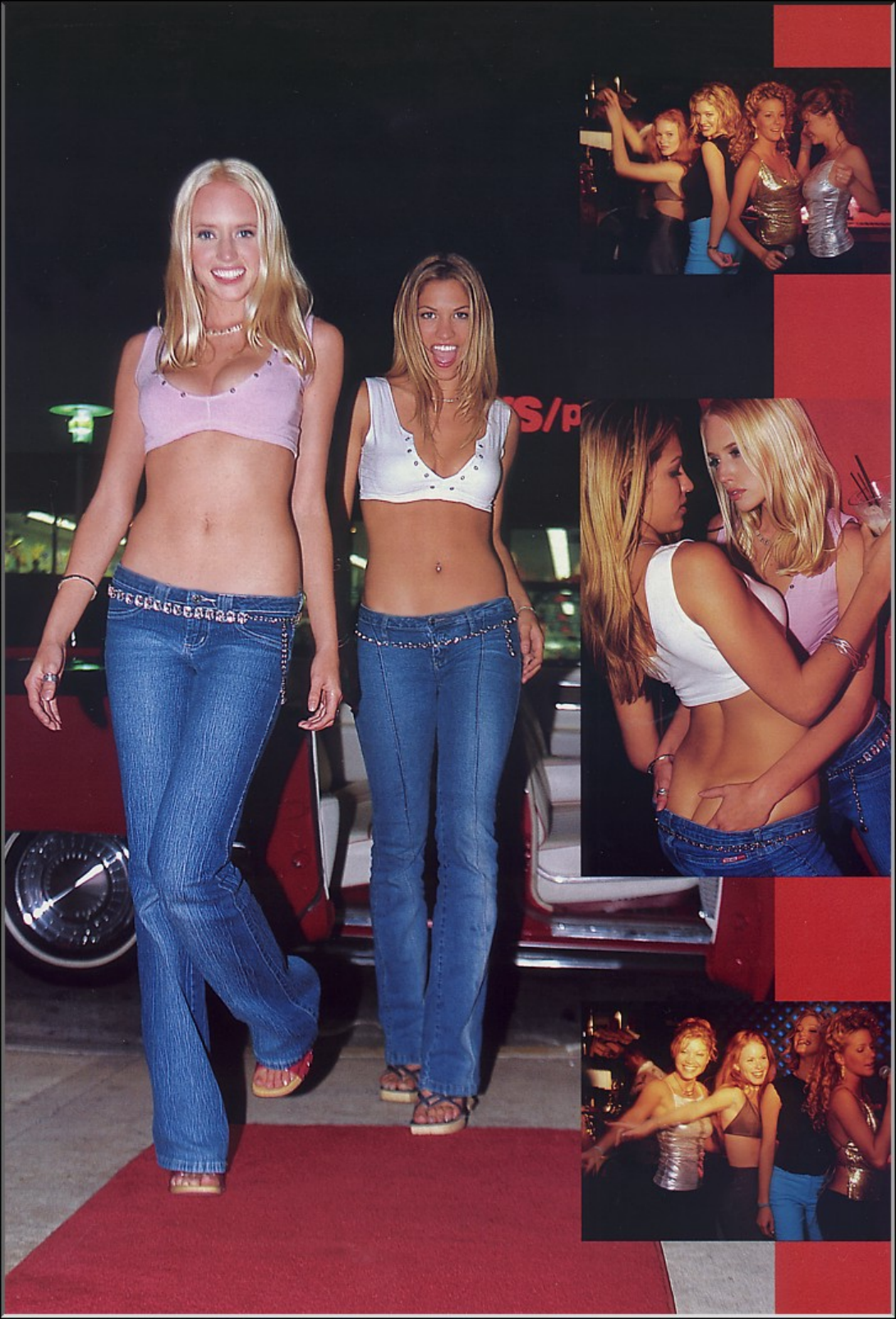

blackstringb

HEATHER FAITH

gbikir

black

KATIE CLEARY
Corona

TR CAL
roteye
GAP
NIKOL HANSON & ERIN FRY

CERV
PACIFI
R

BAR

TARA MI

HEATHER
CHRISTENSEN

NIKOL HANSON

LARA LASHER

CHRISTINE YOUNGER

TALINDA BENTLEY

BRANDI MARIE

LIFE
ILY
VARNING
ROUS CURRENTS
CORRINE CLARK & CARA DAVIS

E JACKE

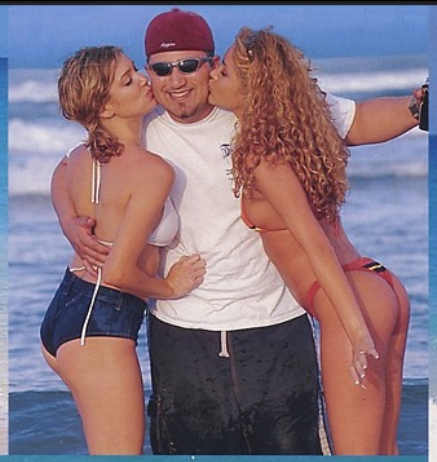

LEILANI DUENAS

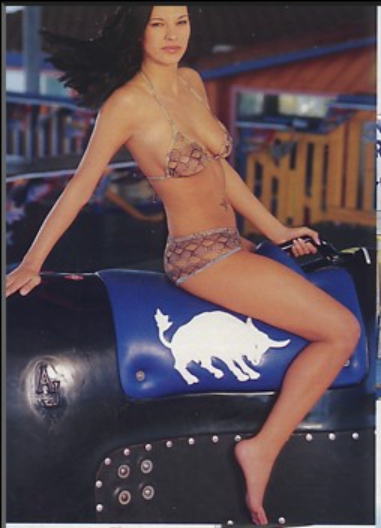

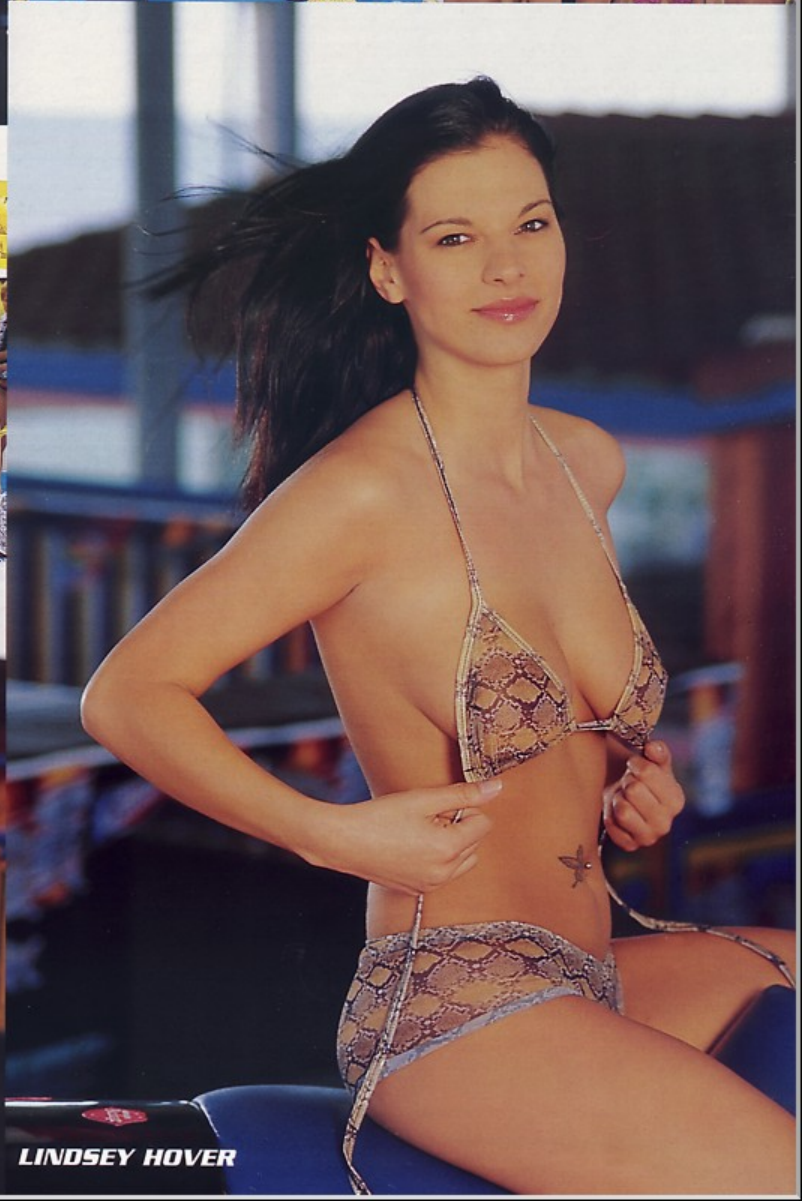

LINDSEY HOVER

Genuine
Draft
WELCOMES
BREAKERS!!
Corona
Extra

CHRISTINA LINEHAN

TANNA MARIE HOLLY

SPRINGBREA
T-SHIRTS BUY 1 GET
UTSA
TOMMY

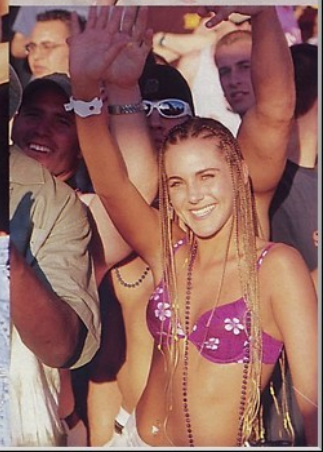

Opposite page, right: Special Editions College Girls Leslie Elizabeth and Terri Lynn

Opposite page, lower right: 2002 BOL Model of the Year Amy Miller, Miss March 2001 Miriam Gonzalez, Miss October 2001 Stephanie Heinrich, May 2001 Cyber Girl of the Month Paulette Myers

Mardi Gras

the original college party

Mardi Gras is one hell of a party, drawing an estimated 100,000 people every year—thousands of whom are wild and sexy college girls.

LESLIE ELIZABETH

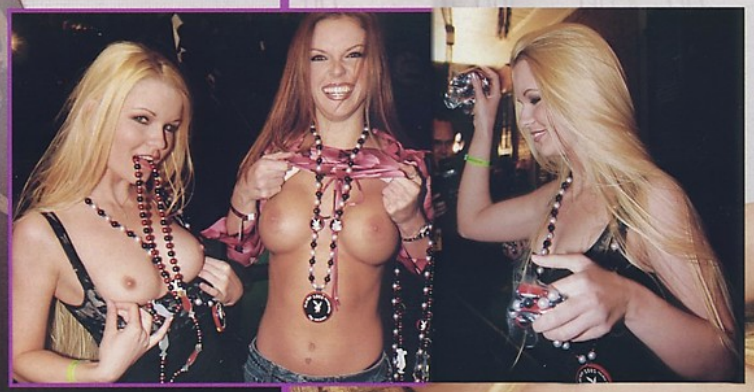

TERRI LYNN

DELIA ALVAREZ

MISS SEPTEMBER 1999 KRISTI CLINE

VERONICA FOLZ

MISS NOVEMBER 2001 LINDSEY VUOLO

PAULA HICKS

MISS OCTOBER 2001 STEPHANIE HEINRICH

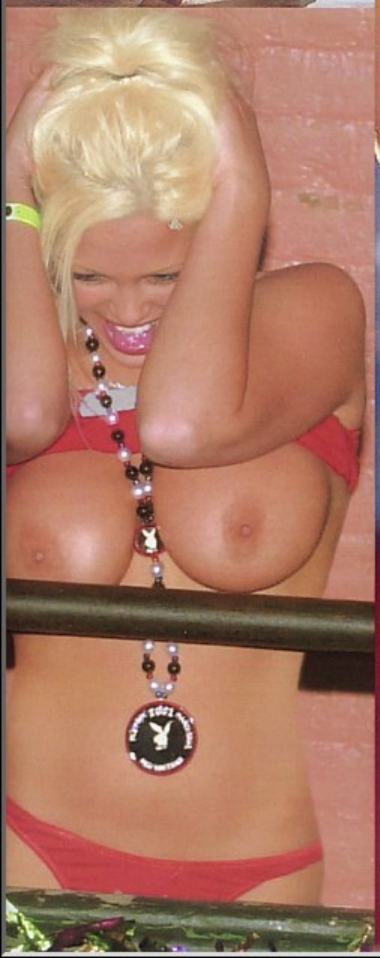

LEILANI RIOS

NEW Release From PLAYBOY Home Video

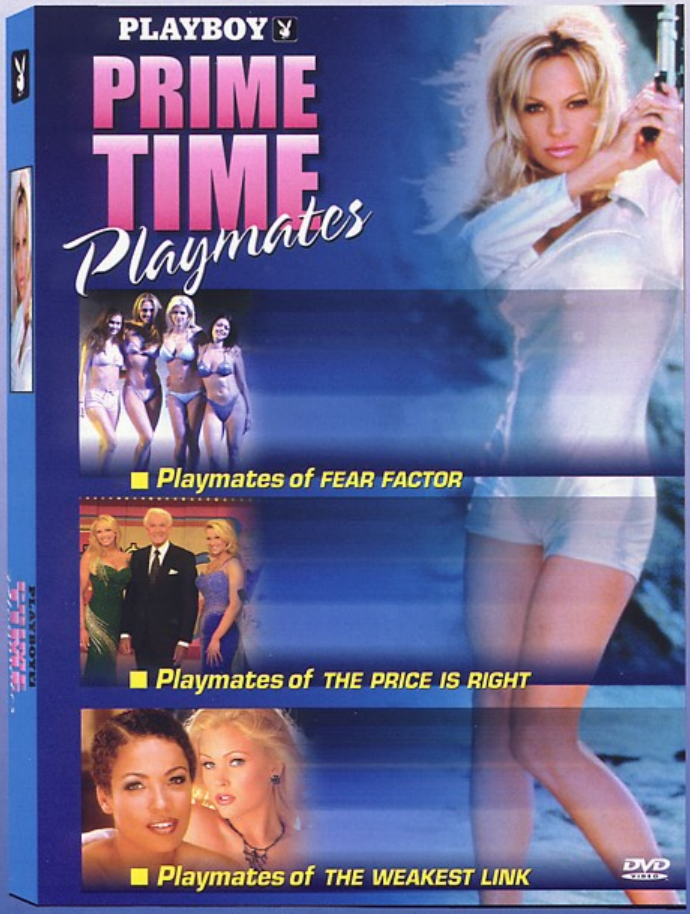

Playmates of THE WEAKEST LINK

Playmates of VIP

Playmates of FEAR FACTOR

They first appeared nude in the pages of Playboy, then ignited network television with their considerable sex appeal on some of today's highest rated shows! Of course, they had to be dressed to do so, but now they've come full circle! See 19 of the hottest Playmates in history take it all off again in this video collection featuring 80 minutes of very revealing footage! Out now on VHS or DVD for only $19.98.

PS1988DVD DVD
PS1988V VHS

Also available at: SUNCOAST MOTION PICTURE COMPANY

To order by mail, please send check or money order to:

PLAYBOY
P.O. Box 809
Source Code 09387
Itasca, IL 60143-0809

Add $4.00 shipping and handling charge per total order. Illinois residents add 6.75% sales tax. (Canadian orders accepted.)

800-423-9494
(Source Code 09387) or
playboystore.com
Most major credit cards accepted.

©2002 Playboy

To this female reader (thank you for the Tiffany Taylor pictorial—yum!), it seems that in spite of our increasingly multiracial society, Playboy still holds on to the ideal of the busty blonde as supreme sex goddess. Get a clue, people! I have seen (and been with) beautiful women of all shapes, sizes and colors. It's time for Playboy to start reflecting the beauty and diversity of all American women—not just blonde 19-year-old waifs. Give me natural women across the age and color spectrums who revel in their sexuality. Our culture is aging gracefully—so should Playboy. ...K.T.R.

I'm currently serving in a tank platoon deployed in Kosovo. We'd all like to thank you for putting out magazines with such beautiful women to help keep up our morale. One of our favorites is Kelly Hayes (above). She was spectacular in *Natural Beauties*. Kelly can ride shotgun on one of our tanks anytime! ...SPC A.N.

In the last few SEs, I've noticed that you are including some pictures of ladies with more regular-size breasts and some even a bit on the small side. I like that. I'm fed up with highly inflated look-alike boobs, which are a bit grotesque. ...D.B.

Since I don't own a computer and don't plan on buying one anytime soon, how about sharing your Cyber Girls more often with those of us who prefer the print medium? I would dearly love to see Gina Patrone, Chantal Vachon and Aubrie Lemon, among others, become SE regulars. ...F.A.

I loved *Cyber Girls*. All of the layouts were good, but the pictorial of Lizette Bordeaux (right) was sensational. All in all, the issue was a great teaser for your members-only Website. I may have to give up beer, cable TV and my bowling night, but if it means I can see more of Lizette and her Cyber sisters, I'll happily fork over the bucks to join your Cyber Club. ...T.M.

Kerissa Fare is a gem. Her good looks and sensible remarks are a breath of fresh air. You could do no wrong by continuing to photograph this charming lady. ...M.S.

My boyfriend always buys all of your magazines, and I look through them, too, because I can also appreciate a beautiful girl. We were really impressed by Kristin Kerry. She is gorgeous and from Florida—like we are! You guys have got to have more of her in your upcoming SEs. She's a natural beauty, and that's very hard to find these days. ...Michelle and Doug

I can't believe you did it to me again! Oh my goodness, Kristin Kerry looks even more stunning in *Girls of Summer*! I'm going to buy a dozen copies and post her pics all over the garage at work! Thank you, thank you. ...Mike

When can we see more of Naomi Marquardt? She is the cutest woman I've ever seen—the ultimate girl next door. ...J.S.

Naomi Marquardt is the best of all the women in *Natural Beauties*. She's sexy and has a special way about her. I would like to see more of her in the future. ...M.L.

The future is now! Run out to a newsstand and pick up the July/Aug BOL for another dose of Naomi.

I want to thank you for the wonderful job you do in each and every issue. You guys are better than perfect! Thank you for sharing the most beautiful women the world has to offer with all of us, and for doing it in such a spectacular way! ...N.J.

HOT RODS & HOT BODS

INDIANAPOLIS 500 TIME TRIALS

Newly crowned 2002 BOL Model of the Year Amy Miller recently revved up a few engines with race fans of the IRL series at the Indianapolis Motor Speedway. Amy, appropriately adorned in her Rabbit Head attire, spent two days in the Miller Lite Racing garage, where she signed autographs and took photos with fans who were eagerly anticipating the 86th running of the Indianapolis 500.

1. Amy with the morning DJs from Indianapolis' X103. 2. It's Miller time—Amy Miller, that is. Team Rahal driver Jimmy Vasser shows Amy how it feels behind the wheel of an Indy car. 3. Amy and Jimmy in the Miller Lite Racing garage. 4. Amy inscribes a good luck message on Vasser's engine.

EXPRESS YOURSELF!

Got something on your mind? Wanna tell us what you really think? Here's your chance to sling your zings and to offer compliments, suggestions, opinions, random thoughts and crazy fantasies about Playboy Special Editions. Are we giving you what you want? What can we do better? Which are your favorite SE issues, and why? A reader survey soliciting your feedback will run in the next two issues, but why wait? We want to hear from you now, so get in touch with us by phone, fax, e-mail or at the address below. If you've got something to say, we want to hear it. So, come on, express yourself!

COMING NEXT MONTH

ON SALE AUGUST 13

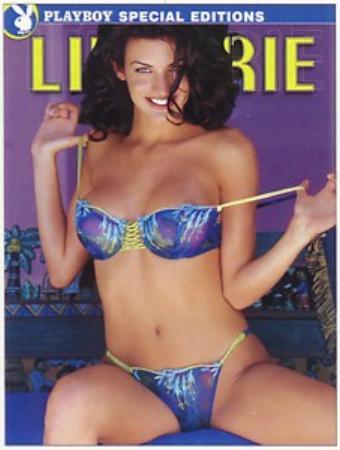

VOTE NOW!

COVER SHOOT CONTEST

How'd you like to hang out in our Playboy photo studio with five incredibly sexy lingerie models? Here's how to make it happen: On a postcard or letter, write the names of your five favorite Special Editions models. They need to have appeared in the *Book of Lingerie*, *College Girls*, *Natural Beauties*, *Girls of Summer* or any other SEs from the past 12 months. Send your list along with your name, address, phone number, e-mail address and date of birth to Playboy Special Editions, 680 N. Lake Shore Drive, Chicago, IL 60611. Or go to **www.playboyse.com** to see a portfolio of our hottest models and cast your vote online. From all the votes received, a randomly selected fan will win a trip to Chicago to mingle with our supermodels and attend our Jan/Feb BOL 2003 cover shoot.

ON NEWSSTANDS

NOW

CREDITS

Cover girl Jo Kerry photographed by Ric Moore. Playboy Rabbit Head swimsuit is available at the Playboy store (www.playboystore.com). PHOTOS: Niki Adams, 96(4); Vince Cavataio, 46-47, 46(1), 47(1), 58-59, 59(1), 63; David Chan, 64(3), 65(1), 78-79; Chad Doering, 68(6), 69(4), 70-71, 72-73, 74-75, 76(5), 84(4), 85(2), 86(1), 87(1), 88, 89(1); Richard Fegley, 95(1); Mark Edward Harris, 90, 91, 92, 93; Ken Juergen, 95(1); Kevin Kuster, 8(1), 8-9, 10(1), 10-11, 68(4); Mizuno, 4(1), 6, 7(1), 36-37, 37(1), 38, 39(2), 48, 49, 50-51, 50(1), 95(1); Ric Moore, 1(2), 2(1), 3(1), 4(3), 5, 7(4), 8(2), 10(3), 12(1), 14(1), 16(1), 17(2), 21(2), 23(1), 24(3), 25(1), 30, 31, 32(2), 33(3), 36(1), 37(3), 39(2), 40, 41, 42, 43, 44-45, 46(1), 47(1), 50(1), 52-53, 54-55, 56-57, 58(1), 60, 61, 62, 64(4), 66-67; Gen Nishino, 32(2), 33(1), 34-35, 76(3), 77; Jarmo Pohjaniemi, 20-21, 21(1), 22, 23(2), 24(2), 25(1), 26-27, 28-29, 95(2); David Rams, 1(1), 2(1), 3(1), 12(4), 13, 14-15, 16(2), 17(2), 18-19, 36(1), 46(1), 59(2), 65(1), 68(2), 78(2), 79(1), 80, 81, 82, 83; Stephen Wayda, 84(1), 85(1), 86-87, 89(2), 95(1). ACKNOWLEDGMENTS: Props and shooting locations courtesy of Crobar, Miami Beach, FL, 22; Parrot Eyes, South Padre Island, TX, 30-33, 40-43, 60-61, back cover; Spearmint Rhino Gentlemen's Bar, Van Nuys, CA, 92-93.

PLAYBOY
SPECIAL EDITIONS